

Alarm Status

Low	✓	OK
High	✓	OK

Recorder Info

Serial # : 0010017494	Model : HAXO-8	Battery : OK	Trip # : 142
User ID : cmro II STATIE TROACA 09 06			

Recorder Configuration

Start type : Date/Time start	Temperature alarms	Humidity alarms
Start delay : None	Lower : -30.0 °C after 2 Consecutive	Lower : 10.0 %RH
Interval : 2 Minutes	Upper : 50.0 °C after 2 Consecutive	Upper : 100.0 %RH
Alert indicator : Enabled lower & upper		
OK indicator : Enabled		

Recorded Data

First reading : 2/3/2017 6:30:00 PM	Temperature statistics	Humidity statistics
Last reading : 2/5/2017 5:08:00 PM	Lowest : -0.1 °C	Lowest : 75.3 %RH
Elapsed Time : 1 Day, 22 Hours, 38 Minutes	@ 2/4/2017 7:50:00 AM	@ 2/3/2017 6:32:00 PM
Total readings : 1400	Highest : 6.4 °C	Highest : 92.2 %RH
First evaluated : 2/3/2017 6:30:00 PM	@ 2/5/2017 5:08:00 PM	@ 2/5/2017 5:16:00 AM
Last evaluated : 2/5/2017 5:08:00 PM	Average reading : 2.0 °C	Average reading : 87.2 %RH
Evaluated Time : 1 Day, 22 Hours, 38 Minutes	Standard Deviation (S) : 1.3 °C	Standard Deviation (S) : 4.6 %RH
Evaluated Readings : 1400	Mean Kinetic 2.12 °C	

Low Alarm

Temperature	Triggered : (none)
	Time below : (none)
	Occurrences : 0
	°C - Minutes below : 0.00
Humidity	Triggered : (none)
	Time below : (none)
	Occurrences : 0

High Alarm

Temperature	Triggered : (none)
	Time above : (none)
	Occurrences : 0
	°C - Minutes above : 0.00
Humidity	Triggered : (none)
	Time above : (none)
	Occurrences : 0

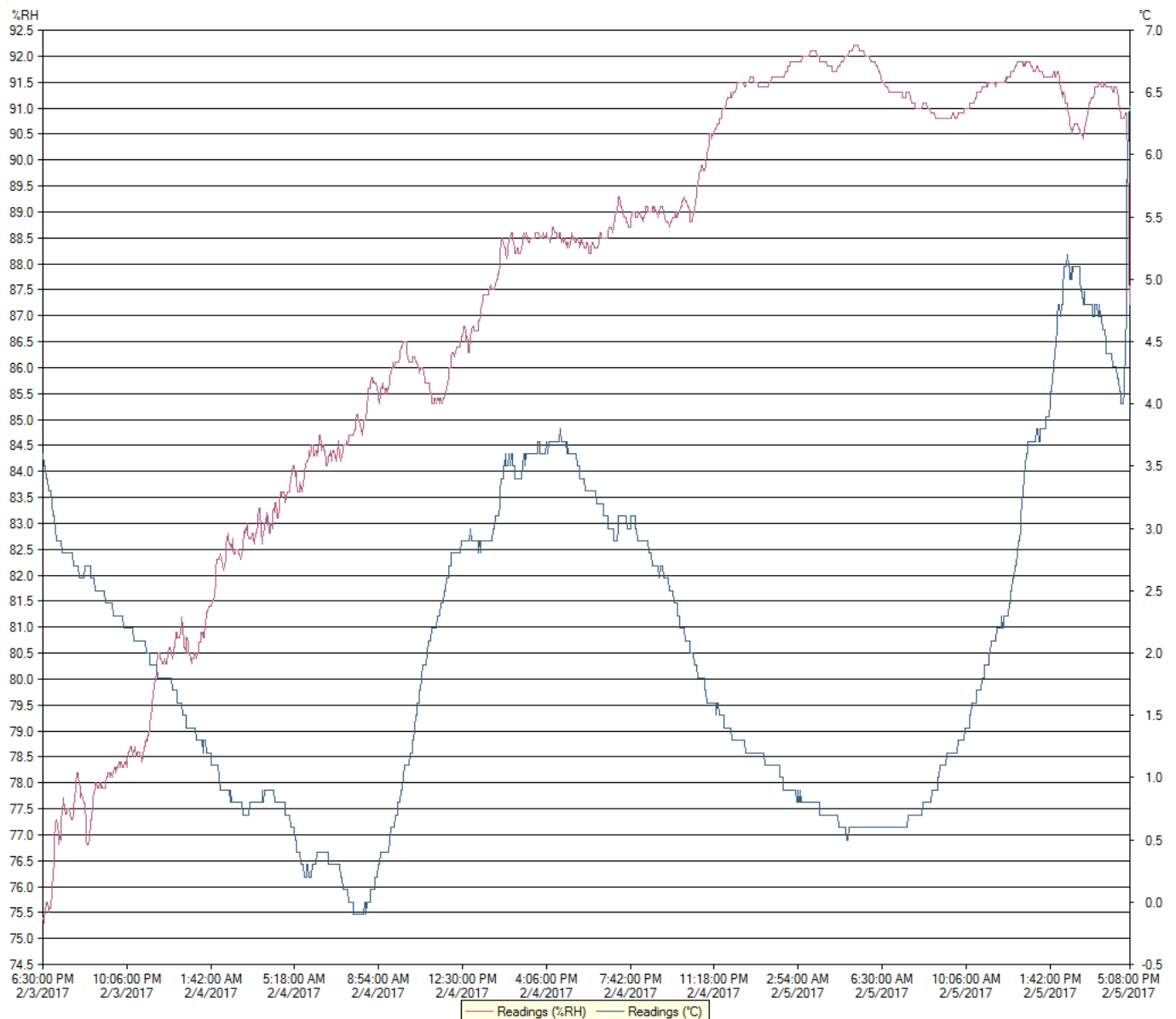

Chart

0010017494 - cmro II STATIE TROACA 09 06

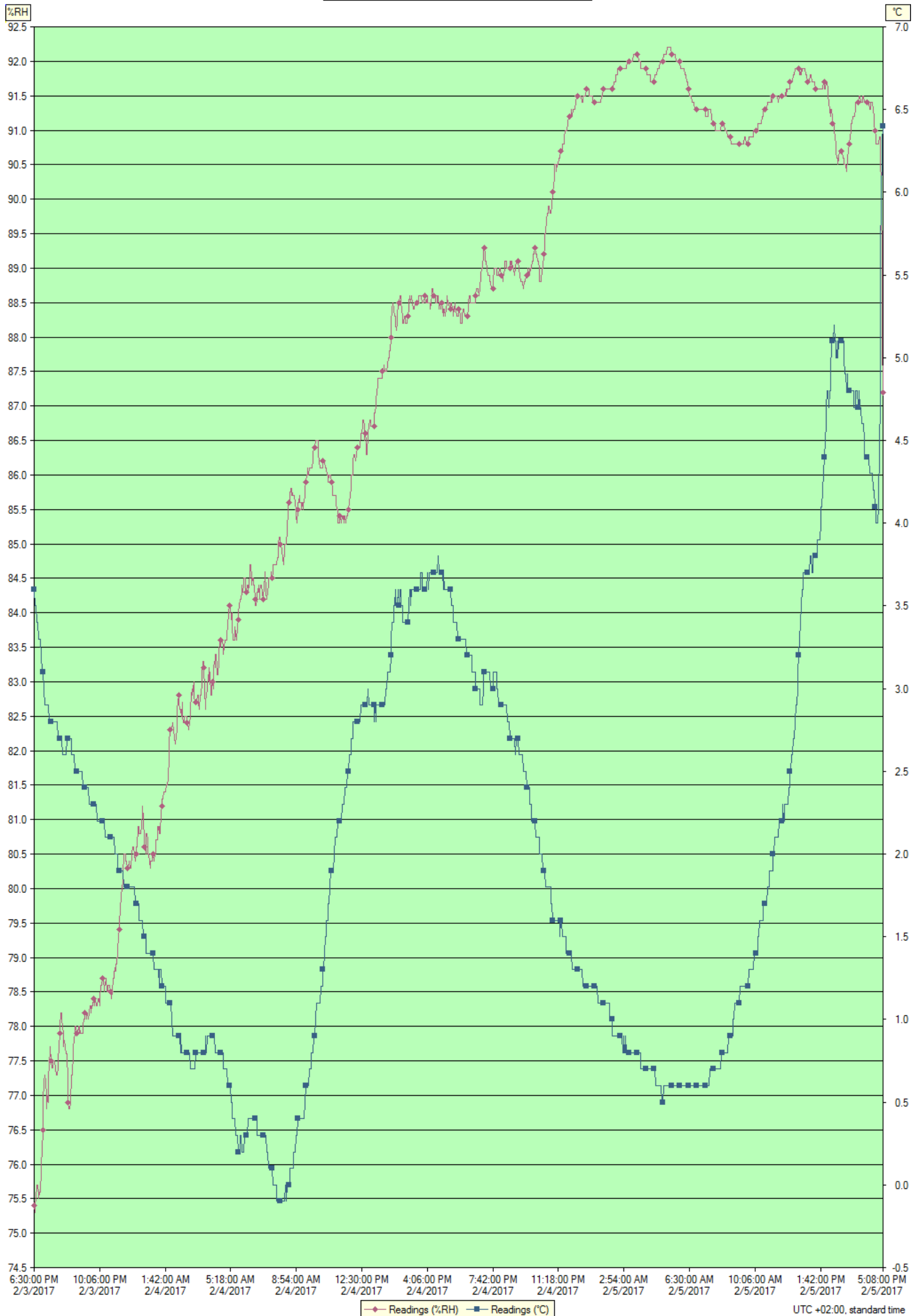

Index	Date	Time	%RH	°C
1	2/3/2017	6:30:00 PM	75.4	3.6
2	2/3/2017	6:32:00 PM	75.3	3.5
3	2/3/2017	6:34:00 PM	75.4	3.5
4	2/3/2017	6:36:00 PM	75.5	3.5
5	2/3/2017	6:38:00 PM	75.7	3.4
6	2/3/2017	6:40:00 PM	75.7	3.4
7	2/3/2017	6:42:00 PM	75.7	3.4
8	2/3/2017	6:44:00 PM	75.6	3.3
9	2/3/2017	6:46:00 PM	75.5	3.3
10	2/3/2017	6:48:00 PM	75.6	3.3
11	2/3/2017	6:50:00 PM	75.6	3.3
12	2/3/2017	6:52:00 PM	75.9	3.2
13	2/3/2017	6:54:00 PM	76.0	3.2
14	2/3/2017	6:56:00 PM	76.2	3.1
15	2/3/2017	6:58:00 PM	76.5	3.1
16	2/3/2017	7:00:00 PM	76.9	3.1
17	2/3/2017	7:02:00 PM	77.2	3.0
18	2/3/2017	7:04:00 PM	77.3	2.9
19	2/3/2017	7:06:00 PM	77.3	2.9
20	2/3/2017	7:08:00 PM	77.2	2.9
21	2/3/2017	7:10:00 PM	77.0	2.9
22	2/3/2017	7:12:00 PM	76.8	2.9
23	2/3/2017	7:14:00 PM	77.0	2.9
24	2/3/2017	7:16:00 PM	76.9	2.9
25	2/3/2017	7:18:00 PM	77.2	2.9
26	2/3/2017	7:20:00 PM	77.5	2.8
27	2/3/2017	7:22:00 PM	77.6	2.8
28	2/3/2017	7:24:00 PM	77.7	2.8
29	2/3/2017	7:26:00 PM	77.5	2.8
30	2/3/2017	7:28:00 PM	77.4	2.8
31	2/3/2017	7:30:00 PM	77.4	2.8
32	2/3/2017	7:32:00 PM	77.5	2.8
33	2/3/2017	7:34:00 PM	77.5	2.8
34	2/3/2017	7:36:00 PM	77.5	2.8
35	2/3/2017	7:38:00 PM	77.5	2.8
36	2/3/2017	7:40:00 PM	77.4	2.8
37	2/3/2017	7:42:00 PM	77.3	2.8
38	2/3/2017	7:44:00 PM	77.3	2.8
39	2/3/2017	7:46:00 PM	77.3	2.8
40	2/3/2017	7:48:00 PM	77.4	2.7
41	2/3/2017	7:50:00 PM	77.5	2.7
42	2/3/2017	7:52:00 PM	77.7	2.7
43	2/3/2017	7:54:00 PM	77.9	2.7
44	2/3/2017	7:56:00 PM	78.0	2.7
45	2/3/2017	7:58:00 PM	78.2	2.7
46	2/3/2017	8:00:00 PM	78.2	2.7
47	2/3/2017	8:02:00 PM	78.1	2.7
48	2/3/2017	8:04:00 PM	78.0	2.6
49	2/3/2017	8:06:00 PM	77.9	2.6
50	2/3/2017	8:08:00 PM	77.7	2.6
51	2/3/2017	8:10:00 PM	77.8	2.6
52	2/3/2017	8:12:00 PM	77.7	2.6
53	2/3/2017	8:14:00 PM	77.6	2.6
54	2/3/2017	8:16:00 PM	77.6	2.6
55	2/3/2017	8:18:00 PM	77.6	2.7
56	2/3/2017	8:20:00 PM	77.2	2.7
57	2/3/2017	8:22:00 PM	76.9	2.7
58	2/3/2017	8:24:00 PM	76.8	2.7
59	2/3/2017	8:26:00 PM	76.8	2.7
60	2/3/2017	8:28:00 PM	76.8	2.7
61	2/3/2017	8:30:00 PM	76.9	2.7
62	2/3/2017	8:32:00 PM	77.3	2.7
63	2/3/2017	8:34:00 PM	77.3	2.6
64	2/3/2017	8:36:00 PM	77.3	2.6
65	2/3/2017	8:38:00 PM	77.6	2.6
66	2/3/2017	8:40:00 PM	77.7	2.6
67	2/3/2017	8:42:00 PM	77.8	2.6
68	2/3/2017	8:44:00 PM	77.9	2.5
69	2/3/2017	8:46:00 PM	78.0	2.5
70	2/3/2017	8:48:00 PM	78.0	2.5
71	2/3/2017	8:50:00 PM	77.9	2.5
72	2/3/2017	8:52:00 PM	77.9	2.5
73	2/3/2017	8:54:00 PM	77.9	2.5
74	2/3/2017	8:56:00 PM	78.0	2.5
75	2/3/2017	8:58:00 PM	77.9	2.5
76	2/3/2017	9:00:00 PM	78.0	2.5
77	2/3/2017	9:02:00 PM	77.9	2.5

Index	Date	Time	%RH	°C
78	2/3/2017	9:04:00 PM	77.9	2.5
79	2/3/2017	9:06:00 PM	77.9	2.5
80	2/3/2017	9:08:00 PM	77.9	2.5
81	2/3/2017	9:10:00 PM	77.9	2.4
82	2/3/2017	9:12:00 PM	78.0	2.4
83	2/3/2017	9:14:00 PM	78.1	2.4
84	2/3/2017	9:16:00 PM	78.1	2.4
85	2/3/2017	9:18:00 PM	78.2	2.4
86	2/3/2017	9:20:00 PM	78.2	2.4
87	2/3/2017	9:22:00 PM	78.2	2.4
88	2/3/2017	9:24:00 PM	78.1	2.4
89	2/3/2017	9:26:00 PM	78.2	2.4
90	2/3/2017	9:28:00 PM	78.1	2.4
91	2/3/2017	9:30:00 PM	78.2	2.3
92	2/3/2017	9:32:00 PM	78.2	2.3
93	2/3/2017	9:34:00 PM	78.3	2.3
94	2/3/2017	9:36:00 PM	78.3	2.3
95	2/3/2017	9:38:00 PM	78.2	2.3
96	2/3/2017	9:40:00 PM	78.3	2.3
97	2/3/2017	9:42:00 PM	78.3	2.3
98	2/3/2017	9:44:00 PM	78.3	2.3
99	2/3/2017	9:46:00 PM	78.4	2.3
100	2/3/2017	9:48:00 PM	78.3	2.3
101	2/3/2017	9:50:00 PM	78.4	2.3
102	2/3/2017	9:52:00 PM	78.4	2.3
103	2/3/2017	9:54:00 PM	78.3	2.3
104	2/3/2017	9:56:00 PM	78.3	2.3
105	2/3/2017	9:58:00 PM	78.3	2.2
106	2/3/2017	10:00:00 PM	78.4	2.2
107	2/3/2017	10:02:00 PM	78.4	2.2
108	2/3/2017	10:04:00 PM	78.4	2.2
109	2/3/2017	10:06:00 PM	78.3	2.2
110	2/3/2017	10:08:00 PM	78.4	2.2
111	2/3/2017	10:10:00 PM	78.6	2.2
112	2/3/2017	10:12:00 PM	78.6	2.2
113	2/3/2017	10:14:00 PM	78.7	2.2
114	2/3/2017	10:16:00 PM	78.7	2.2
115	2/3/2017	10:18:00 PM	78.7	2.2
116	2/3/2017	10:20:00 PM	78.5	2.2
117	2/3/2017	10:22:00 PM	78.6	2.2
118	2/3/2017	10:24:00 PM	78.6	2.1
119	2/3/2017	10:26:00 PM	78.7	2.1
120	2/3/2017	10:28:00 PM	78.7	2.1
121	2/3/2017	10:30:00 PM	78.5	2.1
122	2/3/2017	10:32:00 PM	78.5	2.1
123	2/3/2017	10:34:00 PM	78.6	2.1
124	2/3/2017	10:36:00 PM	78.6	2.1
125	2/3/2017	10:38:00 PM	78.6	2.1
126	2/3/2017	10:40:00 PM	78.6	2.1
127	2/3/2017	10:42:00 PM	78.5	2.1
128	2/3/2017	10:44:00 PM	78.5	2.1
129	2/3/2017	10:46:00 PM	78.4	2.1
130	2/3/2017	10:48:00 PM	78.5	2.1
131	2/3/2017	10:50:00 PM	78.7	2.1
132	2/3/2017	10:52:00 PM	78.7	2.1
133	2/3/2017	10:54:00 PM	78.8	2.1
134	2/3/2017	10:56:00 PM	78.8	2.0
135	2/3/2017	10:58:00 PM	78.9	2.0
136	2/3/2017	11:00:00 PM	78.8	2.0
137	2/3/2017	11:02:00 PM	79.0	2.0
138	2/3/2017	11:04:00 PM	79.0	2.0
139	2/3/2017	11:06:00 PM	79.1	1.9
140	2/3/2017	11:08:00 PM	79.3	1.9
141	2/3/2017	11:10:00 PM	79.4	1.9
142	2/3/2017	11:12:00 PM	79.5	1.9
143	2/3/2017	11:14:00 PM	79.7	1.9
144	2/3/2017	11:16:00 PM	79.9	1.9
145	2/3/2017	11:18:00 PM	79.9	1.9
146	2/3/2017	11:20:00 PM	80.0	1.9
147	2/3/2017	11:22:00 PM	80.1	1.9
148	2/3/2017	11:24:00 PM	80.2	1.9
149	2/3/2017	11:26:00 PM	80.5	1.8
150	2/3/2017	11:28:00 PM	80.5	1.8
151	2/3/2017	11:30:00 PM	80.5	1.8
152	2/3/2017	11:32:00 PM	80.4	1.8
153	2/3/2017	11:34:00 PM	80.4	1.8
154	2/3/2017	11:36:00 PM	80.3	1.8

Index	Date	Time	%RH	°C
155	2/3/2017	11:38:00 PM	80.3	1.8
156	2/3/2017	11:40:00 PM	80.3	1.8
157	2/3/2017	11:42:00 PM	80.4	1.8
158	2/3/2017	11:44:00 PM	80.4	1.8
159	2/3/2017	11:46:00 PM	80.3	1.8
160	2/3/2017	11:48:00 PM	80.3	1.8
161	2/3/2017	11:50:00 PM	80.3	1.8
162	2/3/2017	11:52:00 PM	80.5	1.8
163	2/3/2017	11:54:00 PM	80.6	1.8
164	2/3/2017	11:56:00 PM	80.6	1.8
165	2/3/2017	11:58:00 PM	80.6	1.8
166	2/4/2017	12:00:00 AM	80.5	1.8
167	2/4/2017	12:02:00 AM	80.5	1.8
168	2/4/2017	12:04:00 AM	80.4	1.7
169	2/4/2017	12:06:00 AM	80.5	1.7
170	2/4/2017	12:08:00 AM	80.6	1.7
171	2/4/2017	12:10:00 AM	80.6	1.7
172	2/4/2017	12:12:00 AM	80.9	1.7
173	2/4/2017	12:14:00 AM	80.9	1.7
174	2/4/2017	12:16:00 AM	80.8	1.6
175	2/4/2017	12:18:00 AM	80.8	1.6
176	2/4/2017	12:20:00 AM	80.8	1.6
177	2/4/2017	12:22:00 AM	80.8	1.6
178	2/4/2017	12:24:00 AM	80.9	1.6
179	2/4/2017	12:26:00 AM	81.1	1.6
180	2/4/2017	12:28:00 AM	81.2	1.6
181	2/4/2017	12:30:00 AM	81.0	1.5
182	2/4/2017	12:32:00 AM	80.7	1.5
183	2/4/2017	12:34:00 AM	80.6	1.5
184	2/4/2017	12:36:00 AM	80.6	1.5
185	2/4/2017	12:38:00 AM	80.5	1.5
186	2/4/2017	12:40:00 AM	80.8	1.4
187	2/4/2017	12:42:00 AM	80.8	1.4
188	2/4/2017	12:44:00 AM	80.7	1.4
189	2/4/2017	12:46:00 AM	80.5	1.4
190	2/4/2017	12:48:00 AM	80.5	1.4
191	2/4/2017	12:50:00 AM	80.4	1.4
192	2/4/2017	12:52:00 AM	80.3	1.4
193	2/4/2017	12:54:00 AM	80.4	1.4
194	2/4/2017	12:56:00 AM	80.4	1.4
195	2/4/2017	12:58:00 AM	80.4	1.4
196	2/4/2017	1:00:00 AM	80.5	1.4
197	2/4/2017	1:02:00 AM	80.5	1.4
198	2/4/2017	1:04:00 AM	80.4	1.3
199	2/4/2017	1:06:00 AM	80.4	1.3
200	2/4/2017	1:08:00 AM	80.5	1.3
201	2/4/2017	1:10:00 AM	80.5	1.3
202	2/4/2017	1:12:00 AM	80.7	1.3
203	2/4/2017	1:14:00 AM	80.7	1.3
204	2/4/2017	1:16:00 AM	80.7	1.3
205	2/4/2017	1:18:00 AM	80.9	1.3
206	2/4/2017	1:20:00 AM	80.9	1.3
207	2/4/2017	1:22:00 AM	80.8	1.2
208	2/4/2017	1:24:00 AM	80.9	1.3
209	2/4/2017	1:26:00 AM	80.8	1.3
210	2/4/2017	1:28:00 AM	81.1	1.3
211	2/4/2017	1:30:00 AM	81.2	1.2
212	2/4/2017	1:32:00 AM	81.3	1.2
213	2/4/2017	1:34:00 AM	81.3	1.2
214	2/4/2017	1:36:00 AM	81.4	1.2
215	2/4/2017	1:38:00 AM	81.4	1.2
216	2/4/2017	1:40:00 AM	81.4	1.2
217	2/4/2017	1:42:00 AM	81.4	1.2
218	2/4/2017	1:44:00 AM	81.4	1.1
219	2/4/2017	1:46:00 AM	81.5	1.1
220	2/4/2017	1:48:00 AM	81.5	1.1
221	2/4/2017	1:50:00 AM	81.5	1.1
222	2/4/2017	1:52:00 AM	81.6	1.1
223	2/4/2017	1:54:00 AM	81.9	1.1
224	2/4/2017	1:56:00 AM	82.1	1.1
225	2/4/2017	1:58:00 AM	82.3	1.1
226	2/4/2017	2:00:00 AM	82.3	1.1
227	2/4/2017	2:02:00 AM	82.3	1.1
228	2/4/2017	2:04:00 AM	82.3	1.0
229	2/4/2017	2:06:00 AM	82.4	0.9
230	2/4/2017	2:08:00 AM	82.4	0.9
231	2/4/2017	2:10:00 AM	82.3	0.9

Index	Date	Time	%RH	°C
232	2/4/2017	2:12:00 AM	82.2	0.9
233	2/4/2017	2:14:00 AM	82.1	0.9
234	2/4/2017	2:16:00 AM	82.1	0.9
235	2/4/2017	2:18:00 AM	82.2	0.9
236	2/4/2017	2:20:00 AM	82.3	0.9
237	2/4/2017	2:22:00 AM	82.6	0.9
238	2/4/2017	2:24:00 AM	82.7	0.9
239	2/4/2017	2:26:00 AM	82.8	0.9
240	2/4/2017	2:28:00 AM	82.7	0.9
241	2/4/2017	2:30:00 AM	82.6	0.9
242	2/4/2017	2:32:00 AM	82.6	0.8
243	2/4/2017	2:34:00 AM	82.6	0.9
244	2/4/2017	2:36:00 AM	82.5	0.8
245	2/4/2017	2:38:00 AM	82.7	0.8
246	2/4/2017	2:40:00 AM	82.5	0.8
247	2/4/2017	2:42:00 AM	82.4	0.8
248	2/4/2017	2:44:00 AM	82.4	0.8
249	2/4/2017	2:46:00 AM	82.5	0.8
250	2/4/2017	2:48:00 AM	82.5	0.8
251	2/4/2017	2:50:00 AM	82.5	0.8
252	2/4/2017	2:52:00 AM	82.5	0.8
253	2/4/2017	2:54:00 AM	82.4	0.8
254	2/4/2017	2:56:00 AM	82.4	0.8
255	2/4/2017	2:58:00 AM	82.3	0.8
256	2/4/2017	3:00:00 AM	82.3	0.8
257	2/4/2017	3:02:00 AM	82.4	0.8
258	2/4/2017	3:04:00 AM	82.5	0.7
259	2/4/2017	3:06:00 AM	82.6	0.7
260	2/4/2017	3:08:00 AM	82.8	0.7
261	2/4/2017	3:10:00 AM	82.9	0.7
262	2/4/2017	3:12:00 AM	82.8	0.7
263	2/4/2017	3:14:00 AM	82.9	0.7
264	2/4/2017	3:16:00 AM	83.0	0.7
265	2/4/2017	3:18:00 AM	82.8	0.7
266	2/4/2017	3:20:00 AM	82.7	0.7
267	2/4/2017	3:22:00 AM	82.7	0.8
268	2/4/2017	3:24:00 AM	82.7	0.8
269	2/4/2017	3:26:00 AM	82.7	0.8
270	2/4/2017	3:28:00 AM	82.8	0.8
271	2/4/2017	3:30:00 AM	82.8	0.8
272	2/4/2017	3:32:00 AM	82.7	0.8
273	2/4/2017	3:34:00 AM	82.6	0.8
274	2/4/2017	3:36:00 AM	82.8	0.8
275	2/4/2017	3:38:00 AM	82.8	0.8
276	2/4/2017	3:40:00 AM	82.8	0.8
277	2/4/2017	3:42:00 AM	83.0	0.8
278	2/4/2017	3:44:00 AM	83.1	0.8
279	2/4/2017	3:46:00 AM	83.3	0.8
280	2/4/2017	3:48:00 AM	83.3	0.8
281	2/4/2017	3:50:00 AM	83.2	0.8
282	2/4/2017	3:52:00 AM	82.9	0.8
283	2/4/2017	3:54:00 AM	82.6	0.8
284	2/4/2017	3:56:00 AM	82.7	0.9
285	2/4/2017	3:58:00 AM	82.8	0.8
286	2/4/2017	4:00:00 AM	82.9	0.9
287	2/4/2017	4:02:00 AM	82.9	0.9
288	2/4/2017	4:04:00 AM	83.1	0.9
289	2/4/2017	4:06:00 AM	83.0	0.9
290	2/4/2017	4:08:00 AM	83.2	0.9
291	2/4/2017	4:10:00 AM	83.1	0.9
292	2/4/2017	4:12:00 AM	82.8	0.9
293	2/4/2017	4:14:00 AM	82.8	0.9
294	2/4/2017	4:16:00 AM	83.0	0.9
295	2/4/2017	4:18:00 AM	83.0	0.9
296	2/4/2017	4:20:00 AM	82.9	0.9
297	2/4/2017	4:22:00 AM	83.2	0.9
298	2/4/2017	4:24:00 AM	83.3	0.9
299	2/4/2017	4:26:00 AM	83.2	0.8
300	2/4/2017	4:28:00 AM	83.4	0.8
301	2/4/2017	4:30:00 AM	83.4	0.8
302	2/4/2017	4:32:00 AM	83.2	0.8
303	2/4/2017	4:34:00 AM	83.1	0.8
304	2/4/2017	4:36:00 AM	83.1	0.8
305	2/4/2017	4:38:00 AM	83.3	0.8
306	2/4/2017	4:40:00 AM	83.4	0.8
307	2/4/2017	4:42:00 AM	83.6	0.8
308	2/4/2017	4:44:00 AM	83.5	0.8

Index	Date	Time	%RH	°C
309	2/4/2017	4:46:00 AM	83.6	0.8
310	2/4/2017	4:48:00 AM	83.6	0.8
311	2/4/2017	4:50:00 AM	83.6	0.8
312	2/4/2017	4:52:00 AM	83.5	0.8
313	2/4/2017	4:54:00 AM	83.4	0.7
314	2/4/2017	4:56:00 AM	83.5	0.7
315	2/4/2017	4:58:00 AM	83.6	0.7
316	2/4/2017	5:00:00 AM	83.6	0.7
317	2/4/2017	5:02:00 AM	83.6	0.7
318	2/4/2017	5:04:00 AM	83.6	0.7
319	2/4/2017	5:06:00 AM	83.7	0.7
320	2/4/2017	5:08:00 AM	83.8	0.6
321	2/4/2017	5:10:00 AM	84.0	0.6
322	2/4/2017	5:12:00 AM	84.0	0.6
323	2/4/2017	5:14:00 AM	84.1	0.6
324	2/4/2017	5:16:00 AM	84.1	0.6
325	2/4/2017	5:18:00 AM	84.1	0.6
326	2/4/2017	5:20:00 AM	83.9	0.5
327	2/4/2017	5:22:00 AM	84.0	0.5
328	2/4/2017	5:24:00 AM	83.8	0.4
329	2/4/2017	5:26:00 AM	83.6	0.4
330	2/4/2017	5:28:00 AM	83.6	0.4
331	2/4/2017	5:30:00 AM	83.6	0.4
332	2/4/2017	5:32:00 AM	83.8	0.4
333	2/4/2017	5:34:00 AM	83.7	0.3
334	2/4/2017	5:36:00 AM	83.6	0.3
335	2/4/2017	5:38:00 AM	83.6	0.3
336	2/4/2017	5:40:00 AM	83.8	0.3
337	2/4/2017	5:42:00 AM	83.9	0.2
338	2/4/2017	5:44:00 AM	84.0	0.2
339	2/4/2017	5:46:00 AM	84.1	0.2
340	2/4/2017	5:48:00 AM	84.2	0.2
341	2/4/2017	5:50:00 AM	84.2	0.3
342	2/4/2017	5:52:00 AM	84.2	0.3
343	2/4/2017	5:54:00 AM	84.3	0.2
344	2/4/2017	5:56:00 AM	84.4	0.2
345	2/4/2017	5:58:00 AM	84.3	0.2
346	2/4/2017	6:00:00 AM	84.4	0.2
347	2/4/2017	6:02:00 AM	84.5	0.2
348	2/4/2017	6:04:00 AM	84.5	0.3
349	2/4/2017	6:06:00 AM	84.5	0.3
350	2/4/2017	6:08:00 AM	84.3	0.3
351	2/4/2017	6:10:00 AM	84.3	0.3
352	2/4/2017	6:12:00 AM	84.4	0.3
353	2/4/2017	6:14:00 AM	84.4	0.4
354	2/4/2017	6:16:00 AM	84.3	0.4
355	2/4/2017	6:18:00 AM	84.4	0.4
356	2/4/2017	6:20:00 AM	84.6	0.4
357	2/4/2017	6:22:00 AM	84.7	0.4
358	2/4/2017	6:24:00 AM	84.7	0.4
359	2/4/2017	6:26:00 AM	84.5	0.4
360	2/4/2017	6:28:00 AM	84.4	0.4
361	2/4/2017	6:30:00 AM	84.5	0.4
362	2/4/2017	6:32:00 AM	84.5	0.4
363	2/4/2017	6:34:00 AM	84.4	0.4
364	2/4/2017	6:36:00 AM	84.4	0.4
365	2/4/2017	6:38:00 AM	84.2	0.4
366	2/4/2017	6:40:00 AM	84.1	0.4
367	2/4/2017	6:42:00 AM	84.1	0.4
368	2/4/2017	6:44:00 AM	84.2	0.4
369	2/4/2017	6:46:00 AM	84.3	0.3
370	2/4/2017	6:48:00 AM	84.3	0.3
371	2/4/2017	6:50:00 AM	84.4	0.3
372	2/4/2017	6:52:00 AM	84.2	0.3
373	2/4/2017	6:54:00 AM	84.3	0.3
374	2/4/2017	6:56:00 AM	84.4	0.3
375	2/4/2017	6:58:00 AM	84.4	0.3
376	2/4/2017	7:00:00 AM	84.4	0.3
377	2/4/2017	7:02:00 AM	84.3	0.3
378	2/4/2017	7:04:00 AM	84.2	0.3
379	2/4/2017	7:06:00 AM	84.2	0.3
380	2/4/2017	7:08:00 AM	84.4	0.3
381	2/4/2017	7:10:00 AM	84.5	0.3
382	2/4/2017	7:12:00 AM	84.6	0.3
383	2/4/2017	7:14:00 AM	84.3	0.3
384	2/4/2017	7:16:00 AM	84.2	0.2
385	2/4/2017	7:18:00 AM	84.2	0.2

Index	Date	Time	%RH	°C
386	2/4/2017	7:20:00 AM	84.3	0.2
387	2/4/2017	7:22:00 AM	84.4	0.1
388	2/4/2017	7:24:00 AM	84.5	0.1
389	2/4/2017	7:26:00 AM	84.5	0.1
390	2/4/2017	7:28:00 AM	84.5	0.1
391	2/4/2017	7:30:00 AM	84.5	0.1
392	2/4/2017	7:32:00 AM	84.6	0.1
393	2/4/2017	7:34:00 AM	84.5	0.1
394	2/4/2017	7:36:00 AM	84.6	0.0
395	2/4/2017	7:38:00 AM	84.7	0.0
396	2/4/2017	7:40:00 AM	84.7	0.0
397	2/4/2017	7:42:00 AM	84.7	0.0
398	2/4/2017	7:44:00 AM	84.7	0.0
399	2/4/2017	7:46:00 AM	84.7	0.0
400	2/4/2017	7:48:00 AM	84.7	0.0
401	2/4/2017	7:50:00 AM	84.7	-0.1
402	2/4/2017	7:52:00 AM	84.8	-0.1
403	2/4/2017	7:54:00 AM	84.8	-0.1
404	2/4/2017	7:56:00 AM	85.0	-0.1
405	2/4/2017	7:58:00 AM	85.1	-0.1
406	2/4/2017	8:00:00 AM	85.1	-0.1
407	2/4/2017	8:02:00 AM	85.0	-0.1
408	2/4/2017	8:04:00 AM	85.0	-0.1
409	2/4/2017	8:06:00 AM	84.9	-0.1
410	2/4/2017	8:08:00 AM	84.9	-0.1
411	2/4/2017	8:10:00 AM	84.8	-0.1
412	2/4/2017	8:12:00 AM	84.7	-0.1
413	2/4/2017	8:14:00 AM	84.9	-0.1
414	2/4/2017	8:16:00 AM	85.0	-0.1
415	2/4/2017	8:18:00 AM	85.0	0.0
416	2/4/2017	8:20:00 AM	85.0	0.0
417	2/4/2017	8:22:00 AM	85.0	-0.1
418	2/4/2017	8:24:00 AM	85.2	0.0
419	2/4/2017	8:26:00 AM	85.5	0.0
420	2/4/2017	8:28:00 AM	85.6	0.0
421	2/4/2017	8:30:00 AM	85.6	0.0
422	2/4/2017	8:32:00 AM	85.6	0.0
423	2/4/2017	8:34:00 AM	85.7	0.1
424	2/4/2017	8:36:00 AM	85.8	0.1
425	2/4/2017	8:38:00 AM	85.7	0.1
426	2/4/2017	8:40:00 AM	85.8	0.1
427	2/4/2017	8:42:00 AM	85.7	0.1
428	2/4/2017	8:44:00 AM	85.7	0.1
429	2/4/2017	8:46:00 AM	85.7	0.2
430	2/4/2017	8:48:00 AM	85.7	0.2
431	2/4/2017	8:50:00 AM	85.6	0.2
432	2/4/2017	8:52:00 AM	85.5	0.3
433	2/4/2017	8:54:00 AM	85.4	0.3
434	2/4/2017	8:56:00 AM	85.3	0.3
435	2/4/2017	8:58:00 AM	85.5	0.4
436	2/4/2017	9:00:00 AM	85.6	0.4
437	2/4/2017	9:02:00 AM	85.6	0.4
438	2/4/2017	9:04:00 AM	85.7	0.4
439	2/4/2017	9:06:00 AM	85.6	0.4
440	2/4/2017	9:08:00 AM	85.6	0.4
441	2/4/2017	9:10:00 AM	85.6	0.4
442	2/4/2017	9:12:00 AM	85.5	0.4
443	2/4/2017	9:14:00 AM	85.6	0.4
444	2/4/2017	9:16:00 AM	85.5	0.4
445	2/4/2017	9:18:00 AM	85.6	0.4
446	2/4/2017	9:20:00 AM	85.6	0.4
447	2/4/2017	9:22:00 AM	85.7	0.5
448	2/4/2017	9:24:00 AM	85.8	0.5
449	2/4/2017	9:26:00 AM	85.9	0.6
450	2/4/2017	9:28:00 AM	86.0	0.6
451	2/4/2017	9:30:00 AM	86.0	0.6
452	2/4/2017	9:32:00 AM	86.1	0.6
453	2/4/2017	9:34:00 AM	86.0	0.6
454	2/4/2017	9:36:00 AM	86.1	0.7
455	2/4/2017	9:38:00 AM	86.1	0.7
456	2/4/2017	9:40:00 AM	86.1	0.7
457	2/4/2017	9:42:00 AM	86.1	0.7
458	2/4/2017	9:44:00 AM	86.1	0.8
459	2/4/2017	9:46:00 AM	86.1	0.8
460	2/4/2017	9:48:00 AM	86.2	0.8
461	2/4/2017	9:50:00 AM	86.3	0.8
462	2/4/2017	9:52:00 AM	86.4	0.9

Index	Date	Time	%RH	°C
463	2/4/2017	9:54:00 AM	86.4	0.9
464	2/4/2017	9:56:00 AM	86.4	0.9
465	2/4/2017	9:58:00 AM	86.5	1.0
466	2/4/2017	10:00:00 AM	86.5	1.1
467	2/4/2017	10:02:00 AM	86.5	1.1
468	2/4/2017	10:04:00 AM	86.5	1.1
469	2/4/2017	10:06:00 AM	86.5	1.1
470	2/4/2017	10:08:00 AM	86.3	1.1
471	2/4/2017	10:10:00 AM	86.2	1.1
472	2/4/2017	10:12:00 AM	86.1	1.1
473	2/4/2017	10:14:00 AM	86.1	1.2
474	2/4/2017	10:16:00 AM	86.1	1.2
475	2/4/2017	10:18:00 AM	86.1	1.2
476	2/4/2017	10:20:00 AM	86.1	1.2
477	2/4/2017	10:22:00 AM	86.2	1.3
478	2/4/2017	10:24:00 AM	86.2	1.3
479	2/4/2017	10:26:00 AM	86.2	1.4
480	2/4/2017	10:28:00 AM	86.2	1.4
481	2/4/2017	10:30:00 AM	86.1	1.5
482	2/4/2017	10:32:00 AM	86.1	1.5
483	2/4/2017	10:34:00 AM	86.1	1.6
484	2/4/2017	10:36:00 AM	86.0	1.6
485	2/4/2017	10:38:00 AM	86.0	1.6
486	2/4/2017	10:40:00 AM	85.9	1.7
487	2/4/2017	10:42:00 AM	86.0	1.7
488	2/4/2017	10:44:00 AM	86.0	1.8
489	2/4/2017	10:46:00 AM	86.0	1.8
490	2/4/2017	10:48:00 AM	86.0	1.9
491	2/4/2017	10:50:00 AM	85.9	1.9
492	2/4/2017	10:52:00 AM	85.8	1.9
493	2/4/2017	10:54:00 AM	85.7	1.9
494	2/4/2017	10:56:00 AM	85.7	1.9
495	2/4/2017	10:58:00 AM	85.7	2.0
496	2/4/2017	11:00:00 AM	85.7	2.0
497	2/4/2017	11:02:00 AM	85.7	2.1
498	2/4/2017	11:04:00 AM	85.7	2.1
499	2/4/2017	11:06:00 AM	85.6	2.1
500	2/4/2017	11:08:00 AM	85.5	2.1
501	2/4/2017	11:10:00 AM	85.5	2.2
502	2/4/2017	11:12:00 AM	85.3	2.2
503	2/4/2017	11:14:00 AM	85.3	2.2
504	2/4/2017	11:16:00 AM	85.3	2.2
505	2/4/2017	11:18:00 AM	85.4	2.2
506	2/4/2017	11:20:00 AM	85.4	2.2
507	2/4/2017	11:22:00 AM	85.3	2.2
508	2/4/2017	11:24:00 AM	85.3	2.2
509	2/4/2017	11:26:00 AM	85.4	2.3
510	2/4/2017	11:28:00 AM	85.4	2.3
511	2/4/2017	11:30:00 AM	85.3	2.3
512	2/4/2017	11:32:00 AM	85.4	2.3
513	2/4/2017	11:34:00 AM	85.4	2.4
514	2/4/2017	11:36:00 AM	85.3	2.4
515	2/4/2017	11:38:00 AM	85.3	2.4
516	2/4/2017	11:40:00 AM	85.4	2.4
517	2/4/2017	11:42:00 AM	85.4	2.5
518	2/4/2017	11:44:00 AM	85.4	2.5
519	2/4/2017	11:46:00 AM	85.5	2.5
520	2/4/2017	11:48:00 AM	85.6	2.6
521	2/4/2017	11:50:00 AM	85.6	2.6
522	2/4/2017	11:52:00 AM	85.7	2.6
523	2/4/2017	11:54:00 AM	85.8	2.6
524	2/4/2017	11:56:00 AM	86.0	2.7
525	2/4/2017	11:58:00 AM	86.0	2.7
526	2/4/2017	12:00:00 PM	86.0	2.7
527	2/4/2017	12:02:00 PM	86.2	2.8
528	2/4/2017	12:04:00 PM	86.3	2.8
529	2/4/2017	12:06:00 PM	86.3	2.8
530	2/4/2017	12:08:00 PM	86.3	2.8
531	2/4/2017	12:10:00 PM	86.2	2.8
532	2/4/2017	12:12:00 PM	86.3	2.8
533	2/4/2017	12:14:00 PM	86.4	2.8
534	2/4/2017	12:16:00 PM	86.4	2.8
535	2/4/2017	12:18:00 PM	86.4	2.8
536	2/4/2017	12:20:00 PM	86.4	2.8
537	2/4/2017	12:22:00 PM	86.4	2.8
538	2/4/2017	12:24:00 PM	86.4	2.8
539	2/4/2017	12:26:00 PM	86.6	2.9

Index	Date	Time	%RH	°C
540	2/4/2017	12:28:00 PM	86.6	2.9
541	2/4/2017	12:30:00 PM	86.6	2.9
542	2/4/2017	12:32:00 PM	86.7	2.9
543	2/4/2017	12:34:00 PM	86.8	2.9
544	2/4/2017	12:36:00 PM	86.8	2.9
545	2/4/2017	12:38:00 PM	86.7	2.9
546	2/4/2017	12:40:00 PM	86.5	2.9
547	2/4/2017	12:42:00 PM	86.6	2.9
548	2/4/2017	12:44:00 PM	86.5	2.9
549	2/4/2017	12:46:00 PM	86.3	2.9
550	2/4/2017	12:48:00 PM	86.3	2.9
551	2/4/2017	12:50:00 PM	86.6	3.0
552	2/4/2017	12:52:00 PM	86.7	2.9
553	2/4/2017	12:54:00 PM	86.7	2.9
554	2/4/2017	12:56:00 PM	86.8	2.9
555	2/4/2017	12:58:00 PM	86.8	2.9
556	2/4/2017	1:00:00 PM	86.7	2.9
557	2/4/2017	1:02:00 PM	86.7	2.9
558	2/4/2017	1:04:00 PM	86.7	2.9
559	2/4/2017	1:06:00 PM	86.7	2.9
560	2/4/2017	1:08:00 PM	86.7	2.9
561	2/4/2017	1:10:00 PM	86.7	2.9
562	2/4/2017	1:12:00 PM	86.9	2.8
563	2/4/2017	1:14:00 PM	86.9	2.9
564	2/4/2017	1:16:00 PM	87.0	2.8
565	2/4/2017	1:18:00 PM	87.1	2.9
566	2/4/2017	1:20:00 PM	87.2	2.9
567	2/4/2017	1:22:00 PM	87.3	2.9
568	2/4/2017	1:24:00 PM	87.4	2.9
569	2/4/2017	1:26:00 PM	87.4	2.9
570	2/4/2017	1:28:00 PM	87.4	2.9
571	2/4/2017	1:30:00 PM	87.4	2.9
572	2/4/2017	1:32:00 PM	87.4	2.9
573	2/4/2017	1:34:00 PM	87.4	2.9
574	2/4/2017	1:36:00 PM	87.4	2.9
575	2/4/2017	1:38:00 PM	87.5	2.9
576	2/4/2017	1:40:00 PM	87.5	2.9
577	2/4/2017	1:42:00 PM	87.6	2.9
578	2/4/2017	1:44:00 PM	87.6	2.9
579	2/4/2017	1:46:00 PM	87.5	2.9
580	2/4/2017	1:48:00 PM	87.5	3.0
581	2/4/2017	1:50:00 PM	87.5	3.0
582	2/4/2017	1:52:00 PM	87.5	3.0
583	2/4/2017	1:54:00 PM	87.6	3.1
584	2/4/2017	1:56:00 PM	87.6	3.1
585	2/4/2017	1:58:00 PM	87.7	3.1
586	2/4/2017	2:00:00 PM	87.7	3.1
587	2/4/2017	2:02:00 PM	87.8	3.1
588	2/4/2017	2:04:00 PM	87.8	3.1
589	2/4/2017	2:06:00 PM	88.0	3.2
590	2/4/2017	2:08:00 PM	88.2	3.3
591	2/4/2017	2:10:00 PM	88.4	3.4
592	2/4/2017	2:12:00 PM	88.5	3.4
593	2/4/2017	2:14:00 PM	88.4	3.4
594	2/4/2017	2:16:00 PM	88.4	3.5
595	2/4/2017	2:18:00 PM	88.3	3.5
596	2/4/2017	2:20:00 PM	88.3	3.6
597	2/4/2017	2:22:00 PM	88.2	3.5
598	2/4/2017	2:24:00 PM	88.1	3.5
599	2/4/2017	2:26:00 PM	88.2	3.5
600	2/4/2017	2:28:00 PM	88.3	3.5
601	2/4/2017	2:30:00 PM	88.5	3.6
602	2/4/2017	2:32:00 PM	88.5	3.5
603	2/4/2017	2:34:00 PM	88.5	3.5
604	2/4/2017	2:36:00 PM	88.6	3.6
605	2/4/2017	2:38:00 PM	88.6	3.6
606	2/4/2017	2:40:00 PM	88.5	3.5
607	2/4/2017	2:42:00 PM	88.4	3.5
608	2/4/2017	2:44:00 PM	88.3	3.5
609	2/4/2017	2:46:00 PM	88.2	3.4
610	2/4/2017	2:48:00 PM	88.2	3.4
611	2/4/2017	2:50:00 PM	88.3	3.4
612	2/4/2017	2:52:00 PM	88.3	3.4
613	2/4/2017	2:54:00 PM	88.2	3.4
614	2/4/2017	2:56:00 PM	88.2	3.4
615	2/4/2017	2:58:00 PM	88.2	3.4
616	2/4/2017	3:00:00 PM	88.2	3.4

Index	Date	Time	%RH	°C
617	2/4/2017	3:02:00 PM	88.3	3.4
618	2/4/2017	3:04:00 PM	88.4	3.5
619	2/4/2017	3:06:00 PM	88.5	3.5
620	2/4/2017	3:08:00 PM	88.6	3.6
621	2/4/2017	3:10:00 PM	88.5	3.6
622	2/4/2017	3:12:00 PM	88.5	3.5
623	2/4/2017	3:14:00 PM	88.6	3.6
624	2/4/2017	3:16:00 PM	88.5	3.6
625	2/4/2017	3:18:00 PM	88.5	3.6
626	2/4/2017	3:20:00 PM	88.4	3.6
627	2/4/2017	3:22:00 PM	88.4	3.6
628	2/4/2017	3:24:00 PM	88.4	3.6
629	2/4/2017	3:26:00 PM	88.5	3.6
630	2/4/2017	3:28:00 PM	88.5	3.6
631	2/4/2017	3:30:00 PM	88.5	3.6
632	2/4/2017	3:32:00 PM	88.5	3.6
633	2/4/2017	3:34:00 PM	88.5	3.6
634	2/4/2017	3:36:00 PM	88.5	3.6
635	2/4/2017	3:38:00 PM	88.6	3.6
636	2/4/2017	3:40:00 PM	88.6	3.6
637	2/4/2017	3:42:00 PM	88.6	3.6
638	2/4/2017	3:44:00 PM	88.6	3.7
639	2/4/2017	3:46:00 PM	88.6	3.7
640	2/4/2017	3:48:00 PM	88.5	3.7
641	2/4/2017	3:50:00 PM	88.5	3.6
642	2/4/2017	3:52:00 PM	88.5	3.6
643	2/4/2017	3:54:00 PM	88.5	3.6
644	2/4/2017	3:56:00 PM	88.5	3.6
645	2/4/2017	3:58:00 PM	88.6	3.6
646	2/4/2017	4:00:00 PM	88.5	3.6
647	2/4/2017	4:02:00 PM	88.5	3.6
648	2/4/2017	4:04:00 PM	88.5	3.6
649	2/4/2017	4:06:00 PM	88.6	3.7
650	2/4/2017	4:08:00 PM	88.5	3.7
651	2/4/2017	4:10:00 PM	88.5	3.6
652	2/4/2017	4:12:00 PM	88.5	3.7
653	2/4/2017	4:14:00 PM	88.5	3.7
654	2/4/2017	4:16:00 PM	88.4	3.7
655	2/4/2017	4:18:00 PM	88.5	3.7
656	2/4/2017	4:20:00 PM	88.6	3.7
657	2/4/2017	4:22:00 PM	88.7	3.7
658	2/4/2017	4:24:00 PM	88.7	3.7
659	2/4/2017	4:26:00 PM	88.6	3.7
660	2/4/2017	4:28:00 PM	88.6	3.7
661	2/4/2017	4:30:00 PM	88.6	3.7
662	2/4/2017	4:32:00 PM	88.6	3.7
663	2/4/2017	4:34:00 PM	88.5	3.7
664	2/4/2017	4:36:00 PM	88.5	3.7
665	2/4/2017	4:38:00 PM	88.5	3.7
666	2/4/2017	4:40:00 PM	88.6	3.7
667	2/4/2017	4:42:00 PM	88.6	3.8
668	2/4/2017	4:44:00 PM	88.4	3.7
669	2/4/2017	4:46:00 PM	88.4	3.7
670	2/4/2017	4:48:00 PM	88.5	3.7
671	2/4/2017	4:50:00 PM	88.4	3.7
672	2/4/2017	4:52:00 PM	88.5	3.7
673	2/4/2017	4:54:00 PM	88.5	3.7
674	2/4/2017	4:56:00 PM	88.4	3.7
675	2/4/2017	4:58:00 PM	88.3	3.6
676	2/4/2017	5:00:00 PM	88.4	3.7
677	2/4/2017	5:02:00 PM	88.4	3.6
678	2/4/2017	5:04:00 PM	88.3	3.6
679	2/4/2017	5:06:00 PM	88.3	3.6
680	2/4/2017	5:08:00 PM	88.4	3.6
681	2/4/2017	5:10:00 PM	88.5	3.6
682	2/4/2017	5:12:00 PM	88.6	3.6
683	2/4/2017	5:14:00 PM	88.5	3.6
684	2/4/2017	5:16:00 PM	88.5	3.6
685	2/4/2017	5:18:00 PM	88.5	3.6
686	2/4/2017	5:20:00 PM	88.4	3.6
687	2/4/2017	5:22:00 PM	88.4	3.6
688	2/4/2017	5:24:00 PM	88.5	3.6
689	2/4/2017	5:26:00 PM	88.5	3.5
690	2/4/2017	5:28:00 PM	88.4	3.5
691	2/4/2017	5:30:00 PM	88.4	3.5
692	2/4/2017	5:32:00 PM	88.3	3.4
693	2/4/2017	5:34:00 PM	88.4	3.4

Index	Date	Time	%RH	°C
694	2/4/2017	5:36:00 PM	88.5	3.4
695	2/4/2017	5:38:00 PM	88.4	3.4
696	2/4/2017	5:40:00 PM	88.4	3.4
697	2/4/2017	5:42:00 PM	88.3	3.4
698	2/4/2017	5:44:00 PM	88.3	3.4
699	2/4/2017	5:46:00 PM	88.3	3.3
700	2/4/2017	5:48:00 PM	88.3	3.3
701	2/4/2017	5:50:00 PM	88.4	3.3
702	2/4/2017	5:52:00 PM	88.4	3.3
703	2/4/2017	5:54:00 PM	88.3	3.3
704	2/4/2017	5:56:00 PM	88.2	3.3
705	2/4/2017	5:58:00 PM	88.2	3.3
706	2/4/2017	6:00:00 PM	88.2	3.3
707	2/4/2017	6:02:00 PM	88.3	3.3
708	2/4/2017	6:04:00 PM	88.4	3.3
709	2/4/2017	6:06:00 PM	88.4	3.3
710	2/4/2017	6:08:00 PM	88.4	3.3
711	2/4/2017	6:10:00 PM	88.3	3.3
712	2/4/2017	6:12:00 PM	88.3	3.3
713	2/4/2017	6:14:00 PM	88.3	3.2
714	2/4/2017	6:16:00 PM	88.3	3.2
715	2/4/2017	6:18:00 PM	88.3	3.2
716	2/4/2017	6:20:00 PM	88.4	3.2
717	2/4/2017	6:22:00 PM	88.5	3.2
718	2/4/2017	6:24:00 PM	88.6	3.2
719	2/4/2017	6:26:00 PM	88.6	3.2
720	2/4/2017	6:28:00 PM	88.5	3.2
721	2/4/2017	6:30:00 PM	88.5	3.2
722	2/4/2017	6:32:00 PM	88.5	3.2
723	2/4/2017	6:34:00 PM	88.5	3.1
724	2/4/2017	6:36:00 PM	88.5	3.1
725	2/4/2017	6:38:00 PM	88.5	3.1
726	2/4/2017	6:40:00 PM	88.5	3.1
727	2/4/2017	6:42:00 PM	88.5	3.1
728	2/4/2017	6:44:00 PM	88.5	3.1
729	2/4/2017	6:46:00 PM	88.6	3.0
730	2/4/2017	6:48:00 PM	88.7	3.0
731	2/4/2017	6:50:00 PM	88.7	3.0
732	2/4/2017	6:52:00 PM	88.7	3.0
733	2/4/2017	6:54:00 PM	88.7	3.0
734	2/4/2017	6:56:00 PM	88.6	3.0
735	2/4/2017	6:58:00 PM	88.7	3.0
736	2/4/2017	7:00:00 PM	88.7	2.9
737	2/4/2017	7:02:00 PM	88.9	2.9
738	2/4/2017	7:04:00 PM	89.0	2.9
739	2/4/2017	7:06:00 PM	89.0	2.9
740	2/4/2017	7:08:00 PM	89.0	2.9
741	2/4/2017	7:10:00 PM	89.2	3.0
742	2/4/2017	7:12:00 PM	89.3	3.1
743	2/4/2017	7:14:00 PM	89.3	3.1
744	2/4/2017	7:16:00 PM	89.2	3.1
745	2/4/2017	7:18:00 PM	89.1	3.1
746	2/4/2017	7:20:00 PM	89.1	3.1
747	2/4/2017	7:22:00 PM	89.0	3.1
748	2/4/2017	7:24:00 PM	89.0	3.1
749	2/4/2017	7:26:00 PM	88.9	3.1
750	2/4/2017	7:28:00 PM	88.9	3.1
751	2/4/2017	7:30:00 PM	88.9	3.1
752	2/4/2017	7:32:00 PM	88.8	3.1
753	2/4/2017	7:34:00 PM	88.8	3.0
754	2/4/2017	7:36:00 PM	88.7	3.0
755	2/4/2017	7:38:00 PM	88.7	3.0
756	2/4/2017	7:40:00 PM	88.7	3.0
757	2/4/2017	7:42:00 PM	88.7	3.0
758	2/4/2017	7:44:00 PM	88.8	3.1
759	2/4/2017	7:46:00 PM	89.0	3.1
760	2/4/2017	7:48:00 PM	89.0	3.1
761	2/4/2017	7:50:00 PM	89.0	3.1
762	2/4/2017	7:52:00 PM	89.0	3.1
763	2/4/2017	7:54:00 PM	89.0	3.1
764	2/4/2017	7:56:00 PM	88.9	3.0
765	2/4/2017	7:58:00 PM	88.9	3.0
766	2/4/2017	8:00:00 PM	88.9	2.9
767	2/4/2017	8:02:00 PM	88.9	2.9
768	2/4/2017	8:04:00 PM	89.0	2.9
769	2/4/2017	8:06:00 PM	89.0	2.9
770	2/4/2017	8:08:00 PM	89.0	2.9

Index	Date	Time	%RH	°C
771	2/4/2017	8:10:00 PM	88.9	2.9
772	2/4/2017	8:12:00 PM	88.9	2.9
773	2/4/2017	8:14:00 PM	88.8	2.9
774	2/4/2017	8:16:00 PM	88.9	2.9
775	2/4/2017	8:18:00 PM	88.9	2.9
776	2/4/2017	8:20:00 PM	89.0	2.9
777	2/4/2017	8:22:00 PM	89.1	2.9
778	2/4/2017	8:24:00 PM	89.1	2.9
779	2/4/2017	8:26:00 PM	89.1	2.9
780	2/4/2017	8:28:00 PM	89.0	2.9
781	2/4/2017	8:30:00 PM	89.0	2.8
782	2/4/2017	8:32:00 PM	89.0	2.8
783	2/4/2017	8:34:00 PM	89.0	2.8
784	2/4/2017	8:36:00 PM	89.0	2.8
785	2/4/2017	8:38:00 PM	89.0	2.7
786	2/4/2017	8:40:00 PM	89.1	2.7
787	2/4/2017	8:42:00 PM	89.1	2.7
788	2/4/2017	8:44:00 PM	89.0	2.7
789	2/4/2017	8:46:00 PM	89.1	2.7
790	2/4/2017	8:48:00 PM	89.0	2.7
791	2/4/2017	8:50:00 PM	89.0	2.7
792	2/4/2017	8:52:00 PM	88.9	2.7
793	2/4/2017	8:54:00 PM	88.9	2.7
794	2/4/2017	8:56:00 PM	89.0	2.6
795	2/4/2017	8:58:00 PM	89.1	2.7
796	2/4/2017	9:00:00 PM	89.1	2.7
797	2/4/2017	9:02:00 PM	89.1	2.7
798	2/4/2017	9:04:00 PM	89.1	2.7
799	2/4/2017	9:06:00 PM	89.1	2.7
800	2/4/2017	9:08:00 PM	89.0	2.6
801	2/4/2017	9:10:00 PM	88.9	2.6
802	2/4/2017	9:12:00 PM	88.9	2.6
803	2/4/2017	9:14:00 PM	88.8	2.6
804	2/4/2017	9:16:00 PM	88.8	2.6
805	2/4/2017	9:18:00 PM	88.8	2.6
806	2/4/2017	9:20:00 PM	88.8	2.6
807	2/4/2017	9:22:00 PM	88.7	2.5
808	2/4/2017	9:24:00 PM	88.7	2.5
809	2/4/2017	9:26:00 PM	88.8	2.5
810	2/4/2017	9:28:00 PM	88.8	2.5
811	2/4/2017	9:30:00 PM	88.9	2.5
812	2/4/2017	9:32:00 PM	88.9	2.5
813	2/4/2017	9:34:00 PM	88.9	2.4
814	2/4/2017	9:36:00 PM	88.9	2.4
815	2/4/2017	9:38:00 PM	89.0	2.4
816	2/4/2017	9:40:00 PM	88.9	2.4
817	2/4/2017	9:42:00 PM	89.0	2.4
818	2/4/2017	9:44:00 PM	88.9	2.3
819	2/4/2017	9:46:00 PM	89.0	2.3
820	2/4/2017	9:48:00 PM	89.0	2.3
821	2/4/2017	9:50:00 PM	89.0	2.2
822	2/4/2017	9:52:00 PM	89.1	2.2
823	2/4/2017	9:54:00 PM	89.1	2.2
824	2/4/2017	9:56:00 PM	89.2	2.2
825	2/4/2017	9:58:00 PM	89.2	2.2
826	2/4/2017	10:00:00 PM	89.3	2.2
827	2/4/2017	10:02:00 PM	89.3	2.2
828	2/4/2017	10:04:00 PM	89.2	2.1
829	2/4/2017	10:06:00 PM	89.2	2.1
830	2/4/2017	10:08:00 PM	89.2	2.1
831	2/4/2017	10:10:00 PM	89.1	2.1
832	2/4/2017	10:12:00 PM	89.1	2.1
833	2/4/2017	10:14:00 PM	89.0	2.1
834	2/4/2017	10:16:00 PM	88.8	2.0
835	2/4/2017	10:18:00 PM	88.8	2.0
836	2/4/2017	10:20:00 PM	88.8	2.0
837	2/4/2017	10:22:00 PM	88.8	2.0
838	2/4/2017	10:24:00 PM	89.0	2.0
839	2/4/2017	10:26:00 PM	89.0	1.9
840	2/4/2017	10:28:00 PM	89.0	1.9
841	2/4/2017	10:30:00 PM	89.2	1.9
842	2/4/2017	10:32:00 PM	89.3	1.9
843	2/4/2017	10:34:00 PM	89.5	1.9
844	2/4/2017	10:36:00 PM	89.5	1.8
845	2/4/2017	10:38:00 PM	89.7	1.8
846	2/4/2017	10:40:00 PM	89.7	1.8
847	2/4/2017	10:42:00 PM	89.8	1.8

Index	Date	Time	%RH	°C
848	2/4/2017	10:44:00 PM	89.8	1.8
849	2/4/2017	10:46:00 PM	89.9	1.8
850	2/4/2017	10:48:00 PM	89.9	1.8
851	2/4/2017	10:50:00 PM	89.8	1.8
852	2/4/2017	10:52:00 PM	89.8	1.8
853	2/4/2017	10:54:00 PM	89.8	1.7
854	2/4/2017	10:56:00 PM	89.9	1.7
855	2/4/2017	10:58:00 PM	90.1	1.6
856	2/4/2017	11:00:00 PM	90.1	1.6
857	2/4/2017	11:02:00 PM	90.2	1.6
858	2/4/2017	11:04:00 PM	90.3	1.6
859	2/4/2017	11:06:00 PM	90.5	1.6
860	2/4/2017	11:08:00 PM	90.5	1.6
861	2/4/2017	11:10:00 PM	90.5	1.6
862	2/4/2017	11:12:00 PM	90.4	1.6
863	2/4/2017	11:14:00 PM	90.5	1.6
864	2/4/2017	11:16:00 PM	90.5	1.6
865	2/4/2017	11:18:00 PM	90.5	1.6
866	2/4/2017	11:20:00 PM	90.6	1.6
867	2/4/2017	11:22:00 PM	90.6	1.6
868	2/4/2017	11:24:00 PM	90.6	1.5
869	2/4/2017	11:26:00 PM	90.7	1.6
870	2/4/2017	11:28:00 PM	90.7	1.6
871	2/4/2017	11:30:00 PM	90.7	1.5
872	2/4/2017	11:32:00 PM	90.8	1.5
873	2/4/2017	11:34:00 PM	90.8	1.5
874	2/4/2017	11:36:00 PM	90.8	1.5
875	2/4/2017	11:38:00 PM	90.9	1.5
876	2/4/2017	11:40:00 PM	91.0	1.5
877	2/4/2017	11:42:00 PM	91.0	1.5
878	2/4/2017	11:44:00 PM	91.0	1.4
879	2/4/2017	11:46:00 PM	91.0	1.4
880	2/4/2017	11:48:00 PM	91.1	1.4
881	2/4/2017	11:50:00 PM	91.1	1.4
882	2/4/2017	11:52:00 PM	91.2	1.4
883	2/4/2017	11:54:00 PM	91.2	1.4
884	2/4/2017	11:56:00 PM	91.2	1.4
885	2/4/2017	11:58:00 PM	91.2	1.4
886	2/5/2017	12:00:00 AM	91.2	1.4
887	2/5/2017	12:02:00 AM	91.3	1.4
888	2/5/2017	12:04:00 AM	91.2	1.3
889	2/5/2017	12:06:00 AM	91.3	1.3
890	2/5/2017	12:08:00 AM	91.3	1.3
891	2/5/2017	12:10:00 AM	91.3	1.3
892	2/5/2017	12:12:00 AM	91.3	1.3
893	2/5/2017	12:14:00 AM	91.4	1.3
894	2/5/2017	12:16:00 AM	91.4	1.3
895	2/5/2017	12:18:00 AM	91.5	1.3
896	2/5/2017	12:20:00 AM	91.5	1.3
897	2/5/2017	12:22:00 AM	91.5	1.3
898	2/5/2017	12:24:00 AM	91.5	1.3
899	2/5/2017	12:26:00 AM	91.5	1.3
900	2/5/2017	12:28:00 AM	91.5	1.3
901	2/5/2017	12:30:00 AM	91.5	1.3
902	2/5/2017	12:32:00 AM	91.5	1.3
903	2/5/2017	12:34:00 AM	91.5	1.3
904	2/5/2017	12:36:00 AM	91.4	1.3
905	2/5/2017	12:38:00 AM	91.4	1.2
906	2/5/2017	12:40:00 AM	91.5	1.2
907	2/5/2017	12:42:00 AM	91.5	1.2
908	2/5/2017	12:44:00 AM	91.5	1.2
909	2/5/2017	12:46:00 AM	91.5	1.2
910	2/5/2017	12:48:00 AM	91.5	1.2
911	2/5/2017	12:50:00 AM	91.6	1.2
912	2/5/2017	12:52:00 AM	91.6	1.2
913	2/5/2017	12:54:00 AM	91.6	1.2
914	2/5/2017	12:56:00 AM	91.6	1.2
915	2/5/2017	12:58:00 AM	91.6	1.2
916	2/5/2017	1:00:00 AM	91.5	1.2
917	2/5/2017	1:02:00 AM	91.5	1.2
918	2/5/2017	1:04:00 AM	91.5	1.2
919	2/5/2017	1:06:00 AM	91.5	1.2
920	2/5/2017	1:08:00 AM	91.5	1.2
921	2/5/2017	1:10:00 AM	91.5	1.2
922	2/5/2017	1:12:00 AM	91.4	1.2
923	2/5/2017	1:14:00 AM	91.4	1.2
924	2/5/2017	1:16:00 AM	91.4	1.2

Index	Date	Time	%RH	°C
925	2/5/2017	1:18:00 AM	91.4	1.2
926	2/5/2017	1:20:00 AM	91.4	1.2
927	2/5/2017	1:22:00 AM	91.4	1.2
928	2/5/2017	1:24:00 AM	91.4	1.2
929	2/5/2017	1:26:00 AM	91.4	1.2
930	2/5/2017	1:28:00 AM	91.4	1.1
931	2/5/2017	1:30:00 AM	91.4	1.1
932	2/5/2017	1:32:00 AM	91.4	1.1
933	2/5/2017	1:34:00 AM	91.4	1.1
934	2/5/2017	1:36:00 AM	91.4	1.1
935	2/5/2017	1:38:00 AM	91.4	1.1
936	2/5/2017	1:40:00 AM	91.5	1.1
937	2/5/2017	1:42:00 AM	91.5	1.1
938	2/5/2017	1:44:00 AM	91.5	1.1
939	2/5/2017	1:46:00 AM	91.6	1.1
940	2/5/2017	1:48:00 AM	91.6	1.1
941	2/5/2017	1:50:00 AM	91.6	1.1
942	2/5/2017	1:52:00 AM	91.6	1.1
943	2/5/2017	1:54:00 AM	91.6	1.1
944	2/5/2017	1:56:00 AM	91.6	1.1
945	2/5/2017	1:58:00 AM	91.6	1.1
946	2/5/2017	2:00:00 AM	91.6	1.1
947	2/5/2017	2:02:00 AM	91.6	1.1
948	2/5/2017	2:04:00 AM	91.6	1.1
949	2/5/2017	2:06:00 AM	91.6	1.1
950	2/5/2017	2:08:00 AM	91.6	1.0
951	2/5/2017	2:10:00 AM	91.6	1.0
952	2/5/2017	2:12:00 AM	91.6	1.0
953	2/5/2017	2:14:00 AM	91.6	1.0
954	2/5/2017	2:16:00 AM	91.6	0.9
955	2/5/2017	2:18:00 AM	91.6	0.9
956	2/5/2017	2:20:00 AM	91.7	0.9
957	2/5/2017	2:22:00 AM	91.7	0.9
958	2/5/2017	2:24:00 AM	91.7	0.9
959	2/5/2017	2:26:00 AM	91.7	0.9
960	2/5/2017	2:28:00 AM	91.8	0.9
961	2/5/2017	2:30:00 AM	91.8	0.9
962	2/5/2017	2:32:00 AM	91.8	0.9
963	2/5/2017	2:34:00 AM	91.9	0.9
964	2/5/2017	2:36:00 AM	91.9	0.9
965	2/5/2017	2:38:00 AM	91.9	0.9
966	2/5/2017	2:40:00 AM	91.9	0.9
967	2/5/2017	2:42:00 AM	91.9	0.9
968	2/5/2017	2:44:00 AM	91.9	0.9
969	2/5/2017	2:46:00 AM	91.9	0.9
970	2/5/2017	2:48:00 AM	91.9	0.9
971	2/5/2017	2:50:00 AM	91.9	0.8
972	2/5/2017	2:52:00 AM	91.9	0.8
973	2/5/2017	2:54:00 AM	91.9	0.9
974	2/5/2017	2:56:00 AM	91.9	0.8
975	2/5/2017	2:58:00 AM	91.9	0.8
976	2/5/2017	3:00:00 AM	91.9	0.9
977	2/5/2017	3:02:00 AM	91.9	0.8
978	2/5/2017	3:04:00 AM	92.0	0.8
979	2/5/2017	3:06:00 AM	92.0	0.8
980	2/5/2017	3:08:00 AM	92.0	0.8
981	2/5/2017	3:10:00 AM	92.0	0.8
982	2/5/2017	3:12:00 AM	92.0	0.8
983	2/5/2017	3:14:00 AM	92.0	0.8
984	2/5/2017	3:16:00 AM	92.0	0.8
985	2/5/2017	3:18:00 AM	92.0	0.8
986	2/5/2017	3:20:00 AM	92.0	0.8
987	2/5/2017	3:22:00 AM	92.0	0.8
988	2/5/2017	3:24:00 AM	92.0	0.8
989	2/5/2017	3:26:00 AM	92.1	0.8
990	2/5/2017	3:28:00 AM	92.1	0.8
991	2/5/2017	3:30:00 AM	92.1	0.8
992	2/5/2017	3:32:00 AM	92.1	0.8
993	2/5/2017	3:34:00 AM	92.1	0.8
994	2/5/2017	3:36:00 AM	92.1	0.8
995	2/5/2017	3:38:00 AM	92.1	0.8
996	2/5/2017	3:40:00 AM	92.1	0.8
997	2/5/2017	3:42:00 AM	92.0	0.8
998	2/5/2017	3:44:00 AM	92.0	0.8
999	2/5/2017	3:46:00 AM	92.0	0.8
1000	2/5/2017	3:48:00 AM	92.0	0.8
1001	2/5/2017	3:50:00 AM	91.9	0.7

Index	Date	Time	%RH	°C
1002	2/5/2017	3:52:00 AM	91.9	0.7
1003	2/5/2017	3:54:00 AM	91.9	0.7
1004	2/5/2017	3:56:00 AM	91.9	0.7
1005	2/5/2017	3:58:00 AM	91.9	0.7
1006	2/5/2017	4:00:00 AM	91.9	0.7
1007	2/5/2017	4:02:00 AM	91.9	0.7
1008	2/5/2017	4:04:00 AM	91.9	0.7
1009	2/5/2017	4:06:00 AM	91.9	0.7
1010	2/5/2017	4:08:00 AM	91.9	0.7
1011	2/5/2017	4:10:00 AM	91.8	0.7
1012	2/5/2017	4:12:00 AM	91.8	0.7
1013	2/5/2017	4:14:00 AM	91.8	0.7
1014	2/5/2017	4:16:00 AM	91.8	0.7
1015	2/5/2017	4:18:00 AM	91.8	0.7
1016	2/5/2017	4:20:00 AM	91.8	0.7
1017	2/5/2017	4:22:00 AM	91.7	0.7
1018	2/5/2017	4:24:00 AM	91.7	0.7
1019	2/5/2017	4:26:00 AM	91.7	0.7
1020	2/5/2017	4:28:00 AM	91.7	0.7
1021	2/5/2017	4:30:00 AM	91.7	0.7
1022	2/5/2017	4:32:00 AM	91.7	0.7
1023	2/5/2017	4:34:00 AM	91.7	0.7
1024	2/5/2017	4:36:00 AM	91.8	0.7
1025	2/5/2017	4:38:00 AM	91.8	0.6
1026	2/5/2017	4:40:00 AM	91.8	0.6
1027	2/5/2017	4:42:00 AM	91.8	0.6
1028	2/5/2017	4:44:00 AM	91.9	0.6
1029	2/5/2017	4:46:00 AM	91.9	0.6
1030	2/5/2017	4:48:00 AM	91.9	0.6
1031	2/5/2017	4:50:00 AM	91.9	0.6
1032	2/5/2017	4:52:00 AM	92.0	0.6
1033	2/5/2017	4:54:00 AM	92.0	0.6
1034	2/5/2017	4:56:00 AM	92.0	0.6
1035	2/5/2017	4:58:00 AM	92.0	0.5
1036	2/5/2017	5:00:00 AM	92.0	0.5
1037	2/5/2017	5:02:00 AM	92.0	0.5
1038	2/5/2017	5:04:00 AM	92.1	0.6
1039	2/5/2017	5:06:00 AM	92.1	0.6
1040	2/5/2017	5:08:00 AM	92.1	0.6
1041	2/5/2017	5:10:00 AM	92.1	0.6
1042	2/5/2017	5:12:00 AM	92.1	0.6
1043	2/5/2017	5:14:00 AM	92.1	0.6
1044	2/5/2017	5:16:00 AM	92.2	0.6
1045	2/5/2017	5:18:00 AM	92.2	0.6
1046	2/5/2017	5:20:00 AM	92.2	0.6
1047	2/5/2017	5:22:00 AM	92.2	0.6
1048	2/5/2017	5:24:00 AM	92.2	0.6
1049	2/5/2017	5:26:00 AM	92.2	0.6
1050	2/5/2017	5:28:00 AM	92.2	0.6
1051	2/5/2017	5:30:00 AM	92.1	0.6
1052	2/5/2017	5:32:00 AM	92.1	0.6
1053	2/5/2017	5:34:00 AM	92.1	0.6
1054	2/5/2017	5:36:00 AM	92.1	0.6
1055	2/5/2017	5:38:00 AM	92.1	0.6
1056	2/5/2017	5:40:00 AM	92.1	0.6
1057	2/5/2017	5:42:00 AM	92.1	0.6
1058	2/5/2017	5:44:00 AM	92.1	0.6
1059	2/5/2017	5:46:00 AM	92.0	0.6
1060	2/5/2017	5:48:00 AM	92.0	0.6
1061	2/5/2017	5:50:00 AM	92.0	0.6
1062	2/5/2017	5:52:00 AM	92.0	0.6
1063	2/5/2017	5:54:00 AM	92.0	0.6
1064	2/5/2017	5:56:00 AM	92.0	0.6
1065	2/5/2017	5:58:00 AM	92.0	0.6
1066	2/5/2017	6:00:00 AM	91.9	0.6
1067	2/5/2017	6:02:00 AM	91.9	0.6
1068	2/5/2017	6:04:00 AM	91.9	0.6
1069	2/5/2017	6:06:00 AM	91.9	0.6
1070	2/5/2017	6:08:00 AM	91.9	0.6
1071	2/5/2017	6:10:00 AM	91.9	0.6
1072	2/5/2017	6:12:00 AM	91.9	0.6
1073	2/5/2017	6:14:00 AM	91.8	0.6
1074	2/5/2017	6:16:00 AM	91.8	0.6
1075	2/5/2017	6:18:00 AM	91.8	0.6
1076	2/5/2017	6:20:00 AM	91.7	0.6
1077	2/5/2017	6:22:00 AM	91.7	0.6
1078	2/5/2017	6:24:00 AM	91.7	0.6

Index	Date	Time	%RH	°C
1079	2/5/2017	6:26:00 AM	91.6	0.6
1080	2/5/2017	6:28:00 AM	91.6	0.6
1081	2/5/2017	6:30:00 AM	91.5	0.6
1082	2/5/2017	6:32:00 AM	91.5	0.6
1083	2/5/2017	6:34:00 AM	91.5	0.6
1084	2/5/2017	6:36:00 AM	91.5	0.6
1085	2/5/2017	6:38:00 AM	91.4	0.6
1086	2/5/2017	6:40:00 AM	91.4	0.6
1087	2/5/2017	6:42:00 AM	91.4	0.6
1088	2/5/2017	6:44:00 AM	91.4	0.6
1089	2/5/2017	6:46:00 AM	91.4	0.6
1090	2/5/2017	6:48:00 AM	91.3	0.6
1091	2/5/2017	6:50:00 AM	91.3	0.6
1092	2/5/2017	6:52:00 AM	91.3	0.6
1093	2/5/2017	6:54:00 AM	91.3	0.6
1094	2/5/2017	6:56:00 AM	91.3	0.6
1095	2/5/2017	6:58:00 AM	91.3	0.6
1096	2/5/2017	7:00:00 AM	91.3	0.6
1097	2/5/2017	7:02:00 AM	91.3	0.6
1098	2/5/2017	7:04:00 AM	91.3	0.6
1099	2/5/2017	7:06:00 AM	91.3	0.6
1100	2/5/2017	7:08:00 AM	91.3	0.6
1101	2/5/2017	7:10:00 AM	91.3	0.6
1102	2/5/2017	7:12:00 AM	91.3	0.6
1103	2/5/2017	7:14:00 AM	91.3	0.6
1104	2/5/2017	7:16:00 AM	91.3	0.6
1105	2/5/2017	7:18:00 AM	91.3	0.6
1106	2/5/2017	7:20:00 AM	91.3	0.6
1107	2/5/2017	7:22:00 AM	91.3	0.6
1108	2/5/2017	7:24:00 AM	91.2	0.6
1109	2/5/2017	7:26:00 AM	91.2	0.6
1110	2/5/2017	7:28:00 AM	91.2	0.6
1111	2/5/2017	7:30:00 AM	91.2	0.6
1112	2/5/2017	7:32:00 AM	91.3	0.6
1113	2/5/2017	7:34:00 AM	91.3	0.6
1114	2/5/2017	7:36:00 AM	91.3	0.7
1115	2/5/2017	7:38:00 AM	91.3	0.7
1116	2/5/2017	7:40:00 AM	91.3	0.7
1117	2/5/2017	7:42:00 AM	91.2	0.7
1118	2/5/2017	7:44:00 AM	91.2	0.7
1119	2/5/2017	7:46:00 AM	91.1	0.7
1120	2/5/2017	7:48:00 AM	91.1	0.7
1121	2/5/2017	7:50:00 AM	91.1	0.7
1122	2/5/2017	7:52:00 AM	91.1	0.7
1123	2/5/2017	7:54:00 AM	91.1	0.7
1124	2/5/2017	7:56:00 AM	91.0	0.7
1125	2/5/2017	7:58:00 AM	91.0	0.7
1126	2/5/2017	8:00:00 AM	91.0	0.7
1127	2/5/2017	8:02:00 AM	91.0	0.7
1128	2/5/2017	8:04:00 AM	91.0	0.7
1129	2/5/2017	8:06:00 AM	91.0	0.7
1130	2/5/2017	8:08:00 AM	91.0	0.7
1131	2/5/2017	8:10:00 AM	91.0	0.7
1132	2/5/2017	8:12:00 AM	91.0	0.7
1133	2/5/2017	8:14:00 AM	91.1	0.8
1134	2/5/2017	8:16:00 AM	91.1	0.8
1135	2/5/2017	8:18:00 AM	91.1	0.8
1136	2/5/2017	8:20:00 AM	91.1	0.8
1137	2/5/2017	8:22:00 AM	91.1	0.8
1138	2/5/2017	8:24:00 AM	91.1	0.8
1139	2/5/2017	8:26:00 AM	91.0	0.8
1140	2/5/2017	8:28:00 AM	91.0	0.8
1141	2/5/2017	8:30:00 AM	91.0	0.8
1142	2/5/2017	8:32:00 AM	91.0	0.8
1143	2/5/2017	8:34:00 AM	91.0	0.8
1144	2/5/2017	8:36:00 AM	90.9	0.8
1145	2/5/2017	8:38:00 AM	90.9	0.9
1146	2/5/2017	8:40:00 AM	90.9	0.9
1147	2/5/2017	8:42:00 AM	90.9	0.9
1148	2/5/2017	8:44:00 AM	90.9	0.9
1149	2/5/2017	8:46:00 AM	90.9	0.9
1150	2/5/2017	8:48:00 AM	90.8	0.9
1151	2/5/2017	8:50:00 AM	90.8	0.9
1152	2/5/2017	8:52:00 AM	90.8	0.9
1153	2/5/2017	8:54:00 AM	90.8	1.0
1154	2/5/2017	8:56:00 AM	90.8	1.0
1155	2/5/2017	8:58:00 AM	90.8	1.1

Index	Date	Time	%RH	°C
1156	2/5/2017	9:00:00 AM	90.8	1.1
1157	2/5/2017	9:02:00 AM	90.8	1.1
1158	2/5/2017	9:04:00 AM	90.8	1.1
1159	2/5/2017	9:06:00 AM	90.8	1.1
1160	2/5/2017	9:08:00 AM	90.8	1.1
1161	2/5/2017	9:10:00 AM	90.8	1.1
1162	2/5/2017	9:12:00 AM	90.8	1.1
1163	2/5/2017	9:14:00 AM	90.8	1.1
1164	2/5/2017	9:16:00 AM	90.8	1.2
1165	2/5/2017	9:18:00 AM	90.8	1.2
1166	2/5/2017	9:20:00 AM	90.8	1.2
1167	2/5/2017	9:22:00 AM	90.8	1.2
1168	2/5/2017	9:24:00 AM	90.8	1.2
1169	2/5/2017	9:26:00 AM	90.8	1.2
1170	2/5/2017	9:28:00 AM	90.8	1.2
1171	2/5/2017	9:30:00 AM	90.9	1.2
1172	2/5/2017	9:32:00 AM	90.9	1.2
1173	2/5/2017	9:34:00 AM	90.9	1.2
1174	2/5/2017	9:36:00 AM	90.8	1.2
1175	2/5/2017	9:38:00 AM	90.8	1.2
1176	2/5/2017	9:40:00 AM	90.8	1.2
1177	2/5/2017	9:42:00 AM	90.8	1.2
1178	2/5/2017	9:44:00 AM	90.8	1.2
1179	2/5/2017	9:46:00 AM	90.9	1.3
1180	2/5/2017	9:48:00 AM	90.9	1.3
1181	2/5/2017	9:50:00 AM	90.9	1.3
1182	2/5/2017	9:52:00 AM	90.9	1.3
1183	2/5/2017	9:54:00 AM	90.9	1.3
1184	2/5/2017	9:56:00 AM	90.9	1.3
1185	2/5/2017	9:58:00 AM	90.9	1.3
1186	2/5/2017	10:00:00 AM	90.9	1.3
1187	2/5/2017	10:02:00 AM	91.0	1.3
1188	2/5/2017	10:04:00 AM	91.0	1.4
1189	2/5/2017	10:06:00 AM	91.0	1.4
1190	2/5/2017	10:08:00 AM	91.0	1.4
1191	2/5/2017	10:10:00 AM	91.0	1.4
1192	2/5/2017	10:12:00 AM	91.0	1.4
1193	2/5/2017	10:14:00 AM	91.0	1.4
1194	2/5/2017	10:16:00 AM	91.1	1.5
1195	2/5/2017	10:18:00 AM	91.1	1.5
1196	2/5/2017	10:20:00 AM	91.1	1.6
1197	2/5/2017	10:22:00 AM	91.1	1.6
1198	2/5/2017	10:24:00 AM	91.1	1.6
1199	2/5/2017	10:26:00 AM	91.1	1.6
1200	2/5/2017	10:28:00 AM	91.1	1.6
1201	2/5/2017	10:30:00 AM	91.2	1.6
1202	2/5/2017	10:32:00 AM	91.2	1.6
1203	2/5/2017	10:34:00 AM	91.3	1.7
1204	2/5/2017	10:36:00 AM	91.3	1.7
1205	2/5/2017	10:38:00 AM	91.3	1.7
1206	2/5/2017	10:40:00 AM	91.3	1.7
1207	2/5/2017	10:42:00 AM	91.3	1.7
1208	2/5/2017	10:44:00 AM	91.3	1.7
1209	2/5/2017	10:46:00 AM	91.3	1.7
1210	2/5/2017	10:48:00 AM	91.4	1.8
1211	2/5/2017	10:50:00 AM	91.4	1.8
1212	2/5/2017	10:52:00 AM	91.4	1.8
1213	2/5/2017	10:54:00 AM	91.4	1.9
1214	2/5/2017	10:56:00 AM	91.4	1.9
1215	2/5/2017	10:58:00 AM	91.4	1.9
1216	2/5/2017	11:00:00 AM	91.5	1.9
1217	2/5/2017	11:02:00 AM	91.4	1.9
1218	2/5/2017	11:04:00 AM	91.5	1.9
1219	2/5/2017	11:06:00 AM	91.5	2.0
1220	2/5/2017	11:08:00 AM	91.5	2.0
1221	2/5/2017	11:10:00 AM	91.5	2.1
1222	2/5/2017	11:12:00 AM	91.5	2.1
1223	2/5/2017	11:14:00 AM	91.5	2.1
1224	2/5/2017	11:16:00 AM	91.5	2.1
1225	2/5/2017	11:18:00 AM	91.5	2.1
1226	2/5/2017	11:20:00 AM	91.5	2.1
1227	2/5/2017	11:22:00 AM	91.4	2.1
1228	2/5/2017	11:24:00 AM	91.4	2.1
1229	2/5/2017	11:26:00 AM	91.5	2.2
1230	2/5/2017	11:28:00 AM	91.5	2.2
1231	2/5/2017	11:30:00 AM	91.5	2.2
1232	2/5/2017	11:32:00 AM	91.5	2.2

Index	Date	Time	%RH	°C
1233	2/5/2017	11:34:00 AM	91.5	2.2
1234	2/5/2017	11:36:00 AM	91.5	2.2
1235	2/5/2017	11:38:00 AM	91.5	2.3
1236	2/5/2017	11:40:00 AM	91.5	2.2
1237	2/5/2017	11:42:00 AM	91.5	2.2
1238	2/5/2017	11:44:00 AM	91.5	2.3
1239	2/5/2017	11:46:00 AM	91.5	2.3
1240	2/5/2017	11:48:00 AM	91.6	2.3
1241	2/5/2017	11:50:00 AM	91.5	2.3
1242	2/5/2017	11:52:00 AM	91.6	2.3
1243	2/5/2017	11:54:00 AM	91.6	2.3
1244	2/5/2017	11:56:00 AM	91.6	2.3
1245	2/5/2017	11:58:00 AM	91.6	2.4
1246	2/5/2017	12:00:00 PM	91.6	2.4
1247	2/5/2017	12:02:00 PM	91.7	2.5
1248	2/5/2017	12:04:00 PM	91.7	2.5
1249	2/5/2017	12:06:00 PM	91.7	2.6
1250	2/5/2017	12:08:00 PM	91.7	2.6
1251	2/5/2017	12:10:00 PM	91.7	2.6
1252	2/5/2017	12:12:00 PM	91.8	2.7
1253	2/5/2017	12:14:00 PM	91.8	2.7
1254	2/5/2017	12:16:00 PM	91.8	2.7
1255	2/5/2017	12:18:00 PM	91.9	2.8
1256	2/5/2017	12:20:00 PM	91.9	2.9
1257	2/5/2017	12:22:00 PM	91.9	2.9
1258	2/5/2017	12:24:00 PM	91.9	2.9
1259	2/5/2017	12:26:00 PM	91.9	3.0
1260	2/5/2017	12:28:00 PM	91.9	3.1
1261	2/5/2017	12:30:00 PM	91.9	3.2
1262	2/5/2017	12:32:00 PM	91.9	3.3
1263	2/5/2017	12:34:00 PM	91.8	3.3
1264	2/5/2017	12:36:00 PM	91.8	3.4
1265	2/5/2017	12:38:00 PM	91.9	3.5
1266	2/5/2017	12:40:00 PM	91.8	3.5
1267	2/5/2017	12:42:00 PM	91.9	3.6
1268	2/5/2017	12:44:00 PM	91.9	3.6
1269	2/5/2017	12:46:00 PM	91.9	3.7
1270	2/5/2017	12:48:00 PM	91.9	3.7
1271	2/5/2017	12:50:00 PM	91.9	3.7
1272	2/5/2017	12:52:00 PM	91.8	3.7
1273	2/5/2017	12:54:00 PM	91.8	3.7
1274	2/5/2017	12:56:00 PM	91.8	3.7
1275	2/5/2017	12:58:00 PM	91.7	3.7
1276	2/5/2017	1:00:00 PM	91.7	3.7
1277	2/5/2017	1:02:00 PM	91.7	3.7
1278	2/5/2017	1:04:00 PM	91.7	3.7
1279	2/5/2017	1:06:00 PM	91.7	3.7
1280	2/5/2017	1:08:00 PM	91.8	3.8
1281	2/5/2017	1:10:00 PM	91.8	3.8
1282	2/5/2017	1:12:00 PM	91.8	3.8
1283	2/5/2017	1:14:00 PM	91.7	3.7
1284	2/5/2017	1:16:00 PM	91.7	3.7
1285	2/5/2017	1:18:00 PM	91.7	3.8
1286	2/5/2017	1:20:00 PM	91.7	3.8
1287	2/5/2017	1:22:00 PM	91.7	3.8
1288	2/5/2017	1:24:00 PM	91.7	3.8
1289	2/5/2017	1:26:00 PM	91.6	3.8
1290	2/5/2017	1:28:00 PM	91.6	3.8
1291	2/5/2017	1:30:00 PM	91.6	3.8
1292	2/5/2017	1:32:00 PM	91.6	3.9
1293	2/5/2017	1:34:00 PM	91.6	3.9
1294	2/5/2017	1:36:00 PM	91.6	3.9
1295	2/5/2017	1:38:00 PM	91.6	3.9
1296	2/5/2017	1:40:00 PM	91.6	3.9
1297	2/5/2017	1:42:00 PM	91.6	4.0
1298	2/5/2017	1:44:00 PM	91.6	4.1
1299	2/5/2017	1:46:00 PM	91.6	4.1
1300	2/5/2017	1:48:00 PM	91.6	4.2
1301	2/5/2017	1:50:00 PM	91.6	4.2
1302	2/5/2017	1:52:00 PM	91.7	4.3
1303	2/5/2017	1:54:00 PM	91.7	4.4
1304	2/5/2017	1:56:00 PM	91.6	4.4
1305	2/5/2017	1:58:00 PM	91.6	4.5
1306	2/5/2017	2:00:00 PM	91.7	4.6
1307	2/5/2017	2:02:00 PM	91.7	4.7
1308	2/5/2017	2:04:00 PM	91.7	4.8
1309	2/5/2017	2:06:00 PM	91.6	4.8

Index	Date	Time	%RH	°C
1310	2/5/2017	2:08:00 PM	91.5	4.8
1311	2/5/2017	2:10:00 PM	91.4	4.7
1312	2/5/2017	2:12:00 PM	91.3	4.8
1313	2/5/2017	2:14:00 PM	91.2	4.8
1314	2/5/2017	2:16:00 PM	91.3	4.9
1315	2/5/2017	2:18:00 PM	91.3	5.1
1316	2/5/2017	2:20:00 PM	91.2	5.1
1317	2/5/2017	2:22:00 PM	91.1	5.1
1318	2/5/2017	2:24:00 PM	91.1	5.1
1319	2/5/2017	2:26:00 PM	91.1	5.2
1320	2/5/2017	2:28:00 PM	91.0	5.2
1321	2/5/2017	2:30:00 PM	90.9	5.1
1322	2/5/2017	2:32:00 PM	90.8	5.1
1323	2/5/2017	2:34:00 PM	90.7	5.0
1324	2/5/2017	2:36:00 PM	90.6	5.0
1325	2/5/2017	2:38:00 PM	90.6	5.1
1326	2/5/2017	2:40:00 PM	90.5	5.0
1327	2/5/2017	2:42:00 PM	90.6	5.1
1328	2/5/2017	2:44:00 PM	90.7	5.1
1329	2/5/2017	2:46:00 PM	90.7	5.1
1330	2/5/2017	2:48:00 PM	90.7	5.1
1331	2/5/2017	2:50:00 PM	90.7	5.1
1332	2/5/2017	2:52:00 PM	90.7	5.1
1333	2/5/2017	2:54:00 PM	90.7	5.1
1334	2/5/2017	2:56:00 PM	90.6	5.1
1335	2/5/2017	2:58:00 PM	90.6	5.1
1336	2/5/2017	3:00:00 PM	90.5	5.0
1337	2/5/2017	3:02:00 PM	90.5	4.9
1338	2/5/2017	3:04:00 PM	90.5	4.9
1339	2/5/2017	3:06:00 PM	90.5	4.9
1340	2/5/2017	3:08:00 PM	90.4	4.8
1341	2/5/2017	3:10:00 PM	90.6	4.9
1342	2/5/2017	3:12:00 PM	90.6	4.8
1343	2/5/2017	3:14:00 PM	90.7	4.8
1344	2/5/2017	3:16:00 PM	90.8	4.8
1345	2/5/2017	3:18:00 PM	90.8	4.8
1346	2/5/2017	3:20:00 PM	90.9	4.8
1347	2/5/2017	3:22:00 PM	91.0	4.8
1348	2/5/2017	3:24:00 PM	91.1	4.8
1349	2/5/2017	3:26:00 PM	91.1	4.8
1350	2/5/2017	3:28:00 PM	91.2	4.8
1351	2/5/2017	3:30:00 PM	91.2	4.8
1352	2/5/2017	3:32:00 PM	91.2	4.7
1353	2/5/2017	3:34:00 PM	91.2	4.7
1354	2/5/2017	3:36:00 PM	91.3	4.7
1355	2/5/2017	3:38:00 PM	91.4	4.8
1356	2/5/2017	3:40:00 PM	91.4	4.8
1357	2/5/2017	3:42:00 PM	91.4	4.8
1358	2/5/2017	3:44:00 PM	91.4	4.8
1359	2/5/2017	3:46:00 PM	91.4	4.7
1360	2/5/2017	3:48:00 PM	91.5	4.7
1361	2/5/2017	3:50:00 PM	91.5	4.8
1362	2/5/2017	3:52:00 PM	91.5	4.7
1363	2/5/2017	3:54:00 PM	91.4	4.7
1364	2/5/2017	3:56:00 PM	91.4	4.7
1365	2/5/2017	3:58:00 PM	91.4	4.6
1366	2/5/2017	4:00:00 PM	91.4	4.6
1367	2/5/2017	4:02:00 PM	91.5	4.6
1368	2/5/2017	4:04:00 PM	91.5	4.6
1369	2/5/2017	4:06:00 PM	91.4	4.5
1370	2/5/2017	4:08:00 PM	91.4	4.4
1371	2/5/2017	4:10:00 PM	91.4	4.4
1372	2/5/2017	4:12:00 PM	91.4	4.4
1373	2/5/2017	4:14:00 PM	91.4	4.4
1374	2/5/2017	4:16:00 PM	91.4	4.4
1375	2/5/2017	4:18:00 PM	91.4	4.4
1376	2/5/2017	4:20:00 PM	91.4	4.4
1377	2/5/2017	4:22:00 PM	91.4	4.4
1378	2/5/2017	4:24:00 PM	91.3	4.3
1379	2/5/2017	4:26:00 PM	91.3	4.3
1380	2/5/2017	4:28:00 PM	91.4	4.3
1381	2/5/2017	4:30:00 PM	91.4	4.3
1382	2/5/2017	4:32:00 PM	91.4	4.3
1383	2/5/2017	4:34:00 PM	91.4	4.3
1384	2/5/2017	4:36:00 PM	91.3	4.2
1385	2/5/2017	4:38:00 PM	91.2	4.2
1386	2/5/2017	4:40:00 PM	91.1	4.2

Index	Date	Time	%RH	°C
1387	2/5/2017	4:42:00 PM	91.0	4.1
1388	2/5/2017	4:44:00 PM	90.9	4.1
1389	2/5/2017	4:46:00 PM	90.8	4.0
1390	2/5/2017	4:48:00 PM	90.8	4.0
1391	2/5/2017	4:50:00 PM	90.8	4.0
1392	2/5/2017	4:52:00 PM	90.8	4.1
1393	2/5/2017	4:54:00 PM	90.8	4.2
1394	2/5/2017	4:56:00 PM	90.9	4.4
1395	2/5/2017	4:58:00 PM	90.9	4.8
1396	2/5/2017	5:00:00 PM	90.7	5.6
1397	2/5/2017	5:02:00 PM	90.1	6.0
1398	2/5/2017	5:04:00 PM	89.0	6.2
1399	2/5/2017	5:06:00 PM	88.0	6.3
1400	2/5/2017	5:08:00 PM	87.2	6.4

Summary

LogTag ID	0010017494	
User ID	cmro II STATIE TROACA 09 06	
LogTag battery	OK	
Non alert range	10.0 to 100.0 %RH	-30.0 to 50.0 °C
Time zone	UTC +02:00, standard time	
Number of readings	1400	
Reading interval	2 Minutes	
Number of starts	142	
First reading	2/3/2017 6:30:00 PM	
Last reading	2/5/2017 5:08:00 PM	
Elapsed Time	1 Day, 22 Hours, 38 Minutes	
Reading range	75.3 to 92.2 %RH	-0.1 to 6.4 °C
Average reading	87.2 %RH	2.0 °C
Standard Deviation (S)	4.6 %RH	1.3 °C
Degree Minutes below lower alert	0.00 %RH-Minutes	0.00 °C-Minutes
Degree Minutes above upper alert	0.00 %RH-Minutes	0.00 °C-Minutes
Mean Kinetic Temperature	2.12 °C	
Time below lower alert	None	None
Time above upper alert	None	None
Time not in alert	1 Day, 22 Hours, 38 Minutes	1 Day, 22 Hours, 38 Minutes